

Under Regulation 9 of the Construction (Design & Management) Regulations 2015, Designers are required to include the identification and elimination, so far as is reasonably practicable, of foreseeable risks to the health or safety of any person carrying out or liable to be affected by construction work; maintaining or cleaning a structure; or using a structure designed as a workplace. Where it is not possible to eliminate these risks, the designer must, so far as is reasonably practicable take steps to reduce or, if that is not possible, control the risks through the subsequent design process.

All risks associated with the development and evolution of the design detailed can be found within the Designers Risk Assessments document.

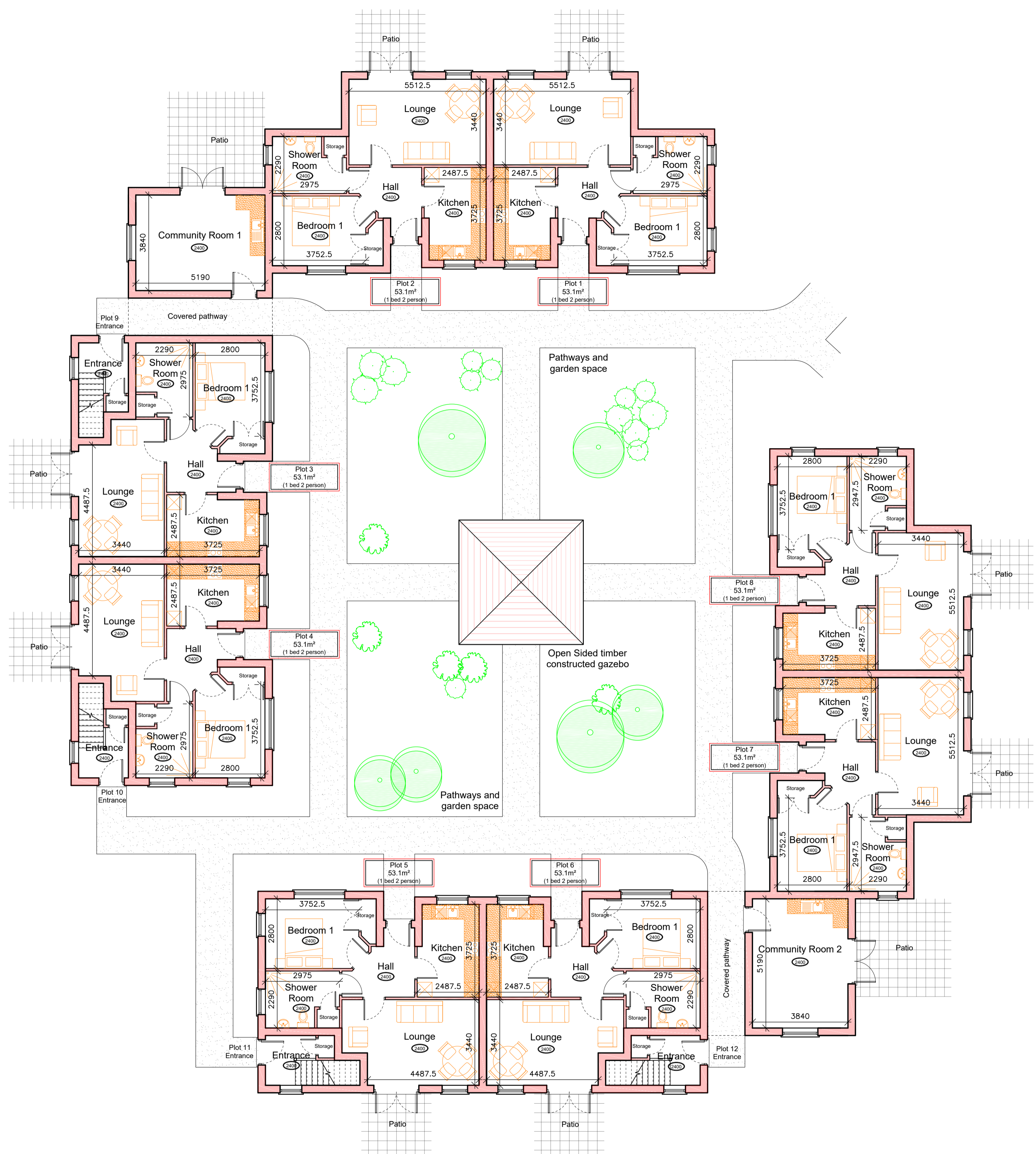

PROPOSED GROUND FLOOR PLANS
SCALE 1:100

NKDC - Drawing Control			
Date Issued	09-12-2020	Issued By	SDR
Issue Status	A	Approved For Construction	
	B	Approved But Awaiting Revision	
	C	For Comments / Information Only	

Revision	Description	Date



Council Offices Kesteven Street Sleaford
Lincolnshire NG34 7EF

PROJECT DETAILS: Proposed Residential Development	DRAWING NO: PM75-07
SITE ADDRESS: Former Highways Depot The Hoplands Sleaford Lincolnshire NG34 7LZ	DATE: November 2020
DRAWING TITLE: Working Age Adults Accommodation Proposed Ground Floor Plans	SCALE: 1:100
	REVISION: -

This page is intentionally left blank